FranceAgriMer

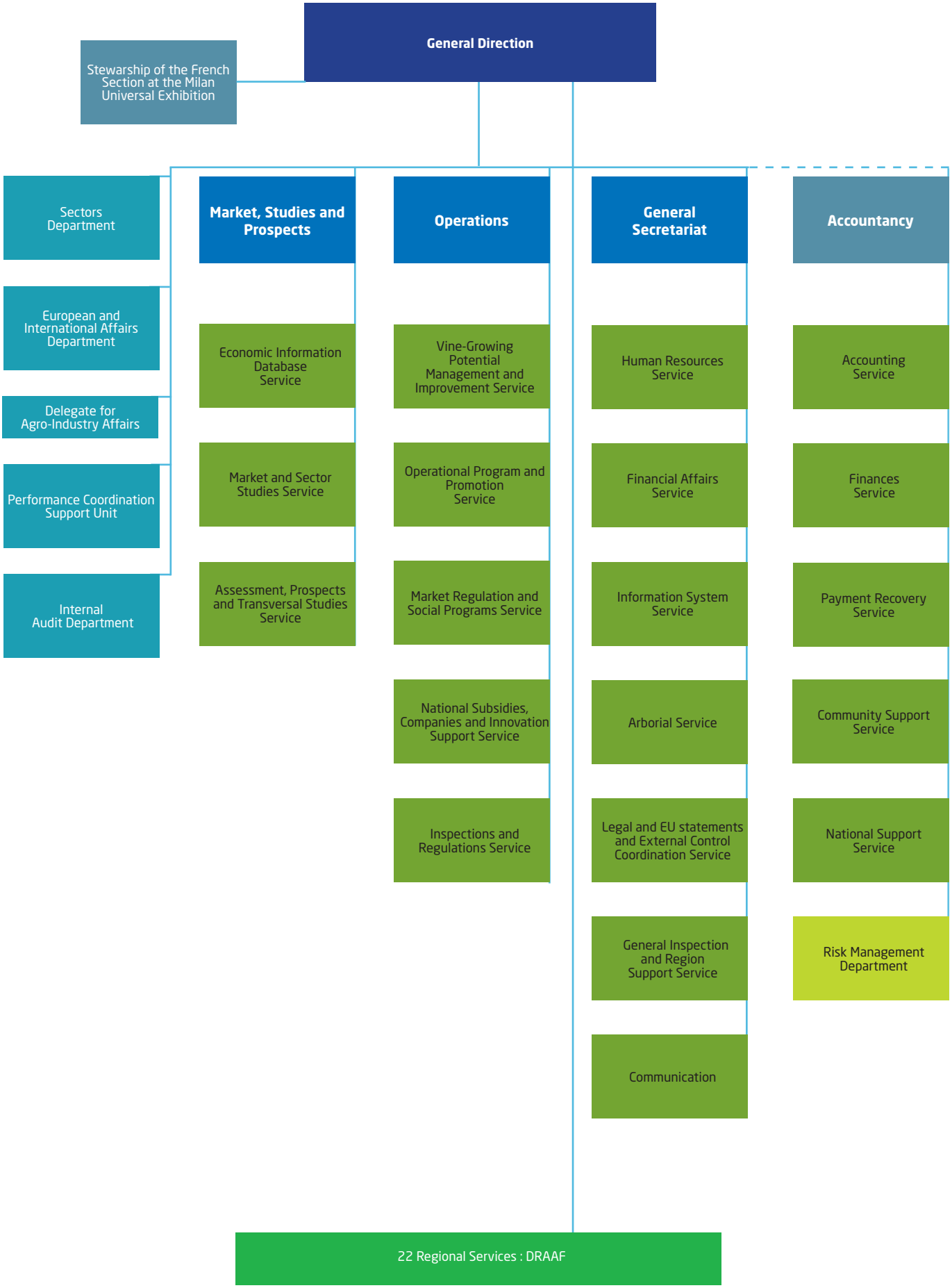

organigramme au 10 mars 2015